

\$429,990 - 1508 Huckleberry Lane, Austin

MLS® #9751085

\$429,990

3 Bedroom, 3.00 Bathroom, 1,422 sqft
Residential on 0.18 Acres

SAGE MEADOW, Austin, TX

Pride of ownership with many updates. Soaring Ceilings, yet very cozy. This 3 bedroom, 2.5 bath and 2 car garage is in mint condition. Hurry, this home will not last long! The best opportunity on the market for this condition.

Built in 2010

Essential Information

MLS® #	9751085
Price	\$429,990
Bedrooms	3
Bathrooms	3.00
Full Baths	2
Half Baths	1
Square Footage	1,422
Acres	0.18
Year Built	2010
Type	Residential
Sub-Type	Single Family Residence
Status	Active

Open Houses

Date/Time Wed Dec 31st, 12:00-2:00PM

Community Information

Address	1508 Huckleberry Lane
Subdivision	SAGE MEADOW
City	Austin

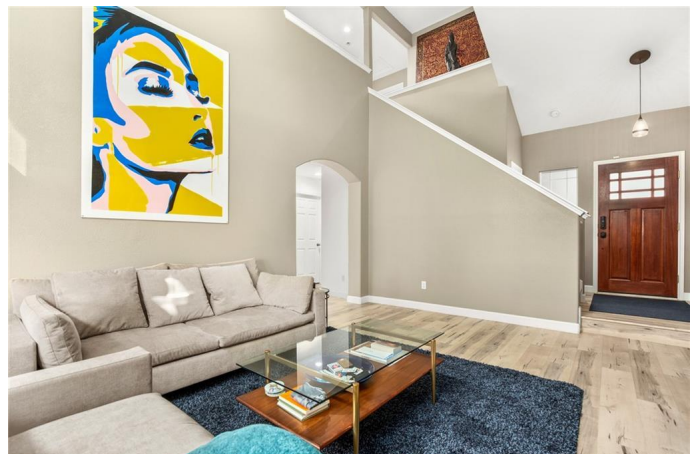

County	Travis
State	TX
Zip Code	78748

Amenities

Utilities	Electricity Connected, Natural Gas Connected, Water Connected
Features	Common Grounds/Area, Curbs, Playground, Sidewalks
Parking	Attached, Garage Faces Front, Garage
# of Garages	2
Garages	Garage Door Opener
View	None
Waterfront	None

Interior

Interior	Carpet, Laminate, Tile
Appliances	Dishwasher, Free-Standing Range, Disposal, Microwave, Oven, Refrigerator
Heating	Central
Fireplaces	None
# of Stories	2
Stories	Two

Exterior

Lot Description	Sprinklers In Rear, Sprinklers In Front, Trees Medium Size
Roof	Composition
Construction	HardiPlank Type, Masonry, Stone Veneer
Foundation	Slab

School Information

District	Austin ISD
Elementary	Casey
Middle	Paredes
High	Akins

Property Listed by: AustinRealEstate.com The information being provided is for consumers' personal, non-commercial use and may not be used for any purpose other than to identify prospective properties consumers may be interested in purchasing. Based on information from the Austin Board of REALTORS® (alternatively, from ACTRIS) from September 11th, 2021 at 11:30am CDT. Neither the Board nor ACTRIS guarantees or is in any way responsible for its accuracy. The Austin Board of REALTORS®, ACTRIS and their affiliates provide the MLS and all content therein "AS IS" and without any warranty, express or implied. Data maintained by the Board or ACTRIS may not reflect all real estate activity in the market. All information provided is deemed reliable but is not guaranteed and should be independently verified.