

\$2,255,863 - 000 E Slaughter Lane, Austin

MLS® #9423840

\$2,255,863

0 Bedroom, 0.00 Bathroom,
Land on 6.91 Acres

Land Region 420, Austin, TX

Approx. 6.905 acres with approx. 486 feet of frontage on Capital View Drive and approx. 637 feet of frontage on Stockman Drive. All utilities available through the City of Austin (to be delivered by seller). No portion of the Property is in the FEMA floodplain. Zoned PUD (Planned Unit Development)

Note that there is a 1.3 acre "spite strip"™ between this property and slaughter lane that you will likely want to acquire. Listing agent, Spence Collins, also has the 1.3 acres listed, so please reach out in order to get information on this. Spite strip is identified on Site 2 map in flyer.

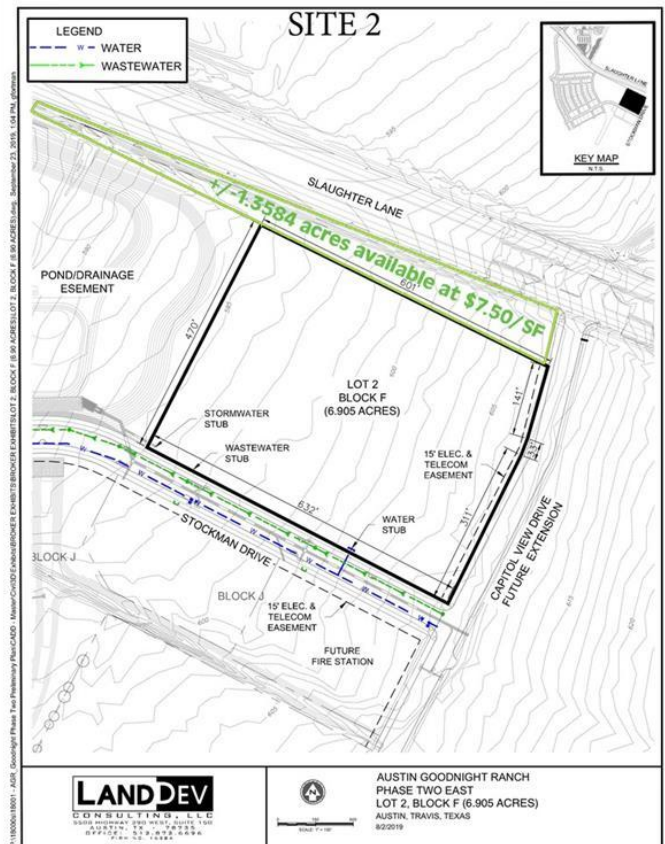

Essential Information

MLS® #	9423840
Price	\$2,255,863
Bathrooms	0.00
Acres	6.91
Type	Land
Sub-Type	Unimproved Land
Status	Active

Community Information

Address	000 E Slaughter Lane
Subdivision	Land Region 420
City	Austin
County	Travis

State	TX
Zip Code	78747

Amenities

Utilities	Electricity Available, Natural Gas Available, Other, Phone Available
Features	See Remarks
View	None
Waterfront	None

Exterior

Lot Description	Corner Lot, Level
-----------------	-------------------

School Information

District	Austin ISD
Elementary	Blazier
Middle	Paredes
High	Akins

Additional Information

Zoning	PUD
--------	-----

Property Listed by: McAllister & AssociatesThe information being provided is for consumers' personal, non-commercial use and may not be used for any purpose other than to identify prospective properties consumers may be interested in purchasing. Based on information from the Austin Board of REALTORS® (alternatively, from ACTRIS) from September 10th, 2021 at 4:01pm CDT. Neither the Board nor ACTRIS guarantees or is in any way responsible for its accuracy. The Austin Board of REALTORS®, ACTRIS and their affiliates provide the MLS and all content therein "AS IS" and without any warranty, express or implied. Data maintained by the Board or ACTRIS may not reflect all real estate activity in the market. All information provided is deemed reliable but is not guaranteed and should be independently verified.