

\$2,500,000 - 1305 S Mays Street, Round Rock

MLS® #8322332

\$2,500,000

0 Bedroom, 0.00 Bathroom,
Commercial on 0.50 Acres

Eggers Southview Add, Round Rock, TX

Great Location! Location...Location...Close to Round Rock Downtown...On Mays St...Opposite to Renaissance Square Retail Center...Near the creatively renovated entertainment district of new restaurants, retail and a future 82-unit town home development. This is the heart of Round Rock's progressive central core spurring new and exciting growth. Front[Mays St] and back Street[Cushing St]...Ideal for Mixed Use Creative Developments...Owner User...Value on the land

Built in 2007

Essential Information

MLS® #	8322332
Price	\$2,500,000
Bathrooms	0.00
Acres	0.50
Year Built	2007
Type	Commercial
Sub-Type	Retail
Status	Active

Community Information

Address	1305 S Mays Street
Subdivision	Eggers Southview Add
City	Round Rock
County	Williamson
State	TX

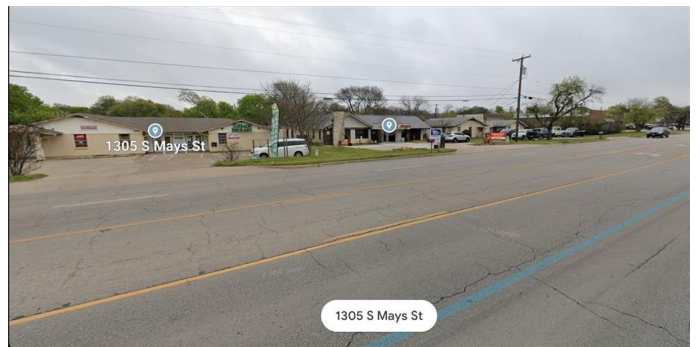
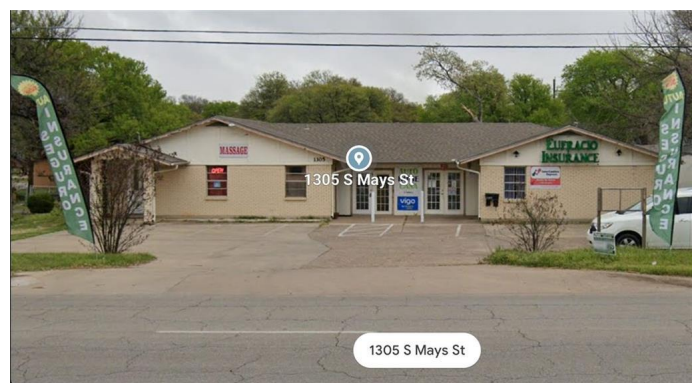

Zip Code	78664
----------	-------

Amenities

Utilities	Electricity Available
Parking	Assigned, Common, On Site, Private
View	City

Interior

Interior	Concrete
Heating	See Remarks

Property Listed by: PSG Real Estate Services LLCThe information being provided is for consumers' personal, non-commercial use and may not be used for any purpose other than to identify prospective properties consumers may be interested in purchasing. Based on information from the Austin Board of REALTORS® (alternatively, from ACTRIS) from September 10th, 2021 at 6:16pm CDT. Neither the Board nor ACTRIS guarantees or is in any way responsible for its accuracy. The Austin Board of REALTORS®, ACTRIS and their affiliates provide the MLS and all content therein "AS IS" and without any warranty, express or implied. Data maintained by the Board or ACTRIS may not reflect all real estate activity in the market. All information provided is deemed reliable but is not guaranteed and should be independently verified.