

\$2 - 611 Carpenter Avenue, Austin

MLS® #7541339

\$2

0 Bedroom, 0.00 Bathroom,
Commercial on 0.53 Acres

Chapman Doyle, Austin, TX

Quiet- Off the N Lamar street, yet well located
two story building. **PROPERTY FACTS**

Building Type:Office Year Built:1985 Building

Height : 2 Stories Building Size:11040 SF

Building Class: C Typical Floor Size: 5,644 SF

Unfinished Ceiling Height:12' Parking :36

Surface Parking Spaces.

Minutes to Domain, Q2 stadium, New Tesla

Giga Factory and many more...Walkin distance
to Metro/Bus Stop. Owner/Agent

Built in 1985

Essential Information

MLS® #	7541339
Price	\$2
Bathrooms	0.00
Acres	0.53
Year Built	1985
Type	Commercial
Sub-Type	Office
Status	Active

Community Information

Address	611 Carpenter Avenue
Subdivision	Chapman Doyle
City	Austin
County	Travis
State	TX
Zip Code	78753

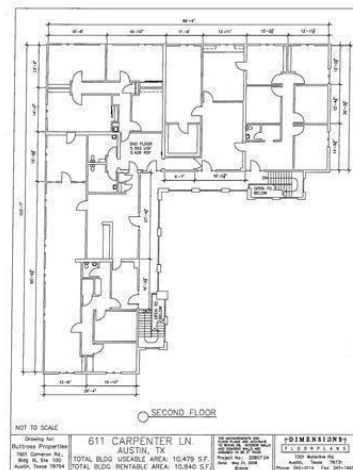
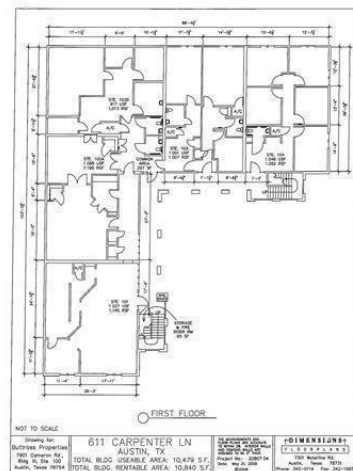

Amenities

Utilities	Electricity Available
Parking	Common
View	City

Interior

Interior	Tile
Heating	Central

Additional Information

Zoning	lo
--------	----

Property Listed by: PSG Real Estate Services LLCThe information being provided is for consumers' personal, non-commercial use and may not be used for any purpose other than to identify prospective properties consumers may be interested in purchasing. Based on information from the Austin Board of REALTORS® (alternatively, from ACTRIS) from September 10th, 2021 at 9:31pm CDT. Neither the Board nor ACTRIS guarantees or is in any way responsible for its accuracy. The Austin Board of REALTORS®, ACTRIS and their affiliates provide the MLS and all content therein "AS IS" and without any warranty, express or implied. Data maintained by the Board or ACTRIS may not reflect all real estate activity in the market. All information provided is deemed reliable but is not guaranteed and should be independently verified.