

\$1,100,000 - 16265 Camino Real, Buda

MLS® #7043941

\$1,100,000

0 Bedroom, 0.00 Bathroom,
Commercial on 24.07 Acres

RURAL FM 2001-SCHULKE RD AREA, Buda, TX

24.07 acre property zoned as commercial property in ETJ of Mustang Ridge. Close to 130/HWY 21 with frontage on HWY 21. Easy access to 130 toll, Austin, Lockhart, and Tesla.

This is a great investment property for development. There is a 3bedroom 2 bath mobile home on property that is 2090 sq feet.

Built in 1997

Essential Information

MLS® #	7043941
Price	\$1,100,000
Bathrooms	0.00
Acres	24.07
Year Built	1997
Type	Commercial
Sub-Type	Other
Status	Active Under Contract

Community Information

Address	16265 Camino Real
Subdivision	RURAL FM 2001-SCHULKE RD AREA
City	Buda
County	Caldwell
State	TX
Zip Code	78610

Amenities

Utilities	Electricity Connected, Water Connected
-----------	--

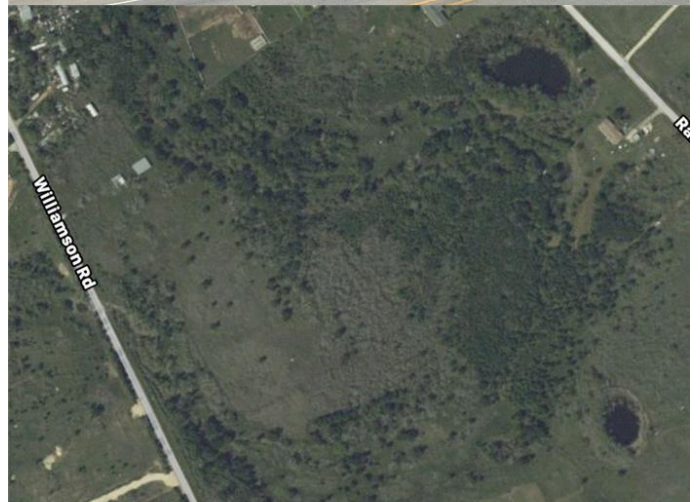

Parking

Open

Exterior

Construction

See Remarks

Property Listed by: Friedman Real Estate, Inc. The information being provided is for consumers' personal, non-commercial use and may not be used for any purpose other than to identify prospective properties consumers may be interested in purchasing. Based on information from the Austin Board of REALTORS® (alternatively, from ACTRIS) from September 10th, 2021 at 4:17pm CDT. Neither the Board nor ACTRIS guarantees or is in any way responsible for its accuracy. The Austin Board of REALTORS®, ACTRIS and their affiliates provide the MLS and all content therein "AS IS" and without any warranty, express or implied. Data maintained by the Board or ACTRIS may not reflect all real estate activity in the market. All information provided is deemed reliable but is not guaranteed and should be independently verified.