

# \$719,000 - 7188 N General Bruce Drive, Temple

MLS® #6853125

---

## \$719,000

0 Bedroom, 0.00 Bathroom,  
Commercial on 4.72 Acres

n/a, Temple, TX

4.706 acres of prime commercial property with 477' of frontage on I-35. Sits on the southbound side adjacent to Mueller Buildings and about a mile north of Bucees. Electric on site, water connects out the back on Pegasus Drive supplied by Pendleton Water (co-op), property will need a septic system. Work on the highway in this area is complete, so no construction interference. Owner will consider carrying a note with at least 20% down. Currently ag exempt and not zoned. Zoning will be subject to the I-35 Overlay District in Temple.

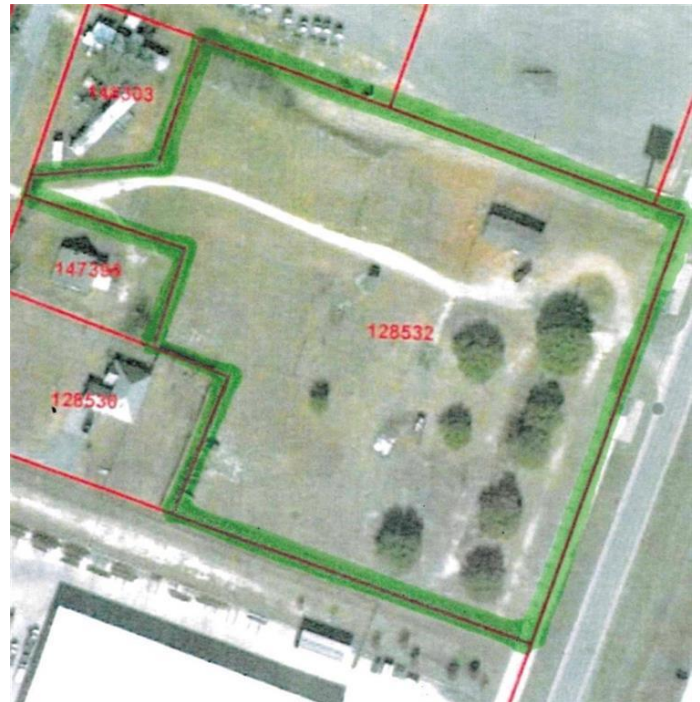

Built in 2021

## Essential Information

MLS® #	6853125
Price	\$719,000
Bathrooms	0.00
Acres	4.72
Year Built	2021
Type	Commercial
Sub-Type	Business
Status	Active

## Community Information

Address	7188 N General Bruce Drive
Subdivision	n/a
City	Temple
County	Bell

State	TX
Zip Code	76501

### **Amenities**

Utilities	Electricity Connected, Water Connected
Parking	None

### **Interior**

Heating	None
---------	------

### **Exterior**

Lot Description	Level, Few Trees
-----------------	------------------

### **Additional Information**

Zoning	None. Kept as ag exempt
--------	-------------------------

Property Listed by: Linnemann RealtyThe information being provided is for consumers' personal, non-commercial use and may not be used for any purpose other than to identify prospective properties consumers may be interested in purchasing. Based on information from the Austin Board of REALTORS® (alternatively, from ACTRIS) from September 11th, 2021 at 12:00pm CDT. Neither the Board nor ACTRIS guarantees or is in any way responsible for its accuracy. The Austin Board of REALTORS®, ACTRIS and their affiliates provide the MLS and all content therein "AS IS" and without any warranty, express or implied. Data maintained by the Board or ACTRIS may not reflect all real estate activity in the market. All information provided is deemed reliable but is not guaranteed and should be independently verified.