

# \$340,000 - 7011 Bethune Avenue, Austin

MLS® #6574735

## \$340,000

3 Bedroom, 2.00 Bathroom, 1,374 sqft  
Residential on 0.19 Acres

St Johns College Add, Austin, TX

Perfect 3 bedroom 2 bath home for an investment opportunity. Needs some TLC or great lot for new construction home.

Built in 1984

## Essential Information

MLS® #	6574735
Price	\$340,000
Bedrooms	3
Bathrooms	2.00
Full Baths	2
Square Footage	1,374
Acres	0.19
Year Built	1984
Type	Residential
Sub-Type	Single Family Residence
Status	Active

## Community Information

Address	7011 Bethune Avenue
Subdivision	St Johns College Add
City	Austin
County	Travis
State	TX
Zip Code	78752

## Amenities

Utilities	Cable Available, Electricity Available, High Speed Internet Available, Sewer Available, Water Available
-----------	---

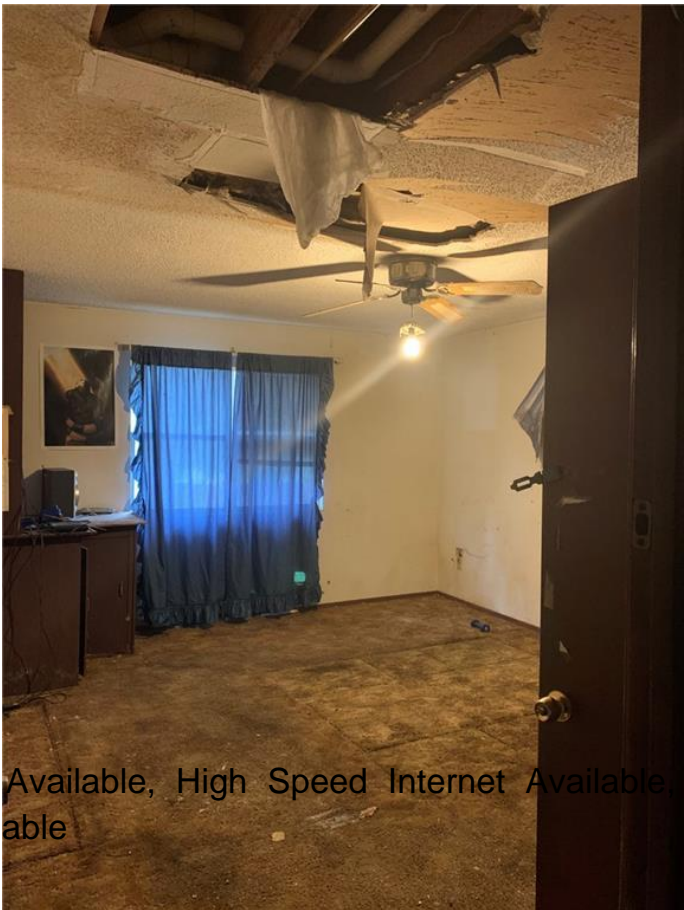

Features	None, Curbs
Parking	Driveway
View	None
Waterfront	None

### **Interior**

Interior	Carpet, Laminate
Appliances	Gas Range
Heating	Central
# of Stories	2
Stories	Two

### **Exterior**

Exterior Features	Private Yard
Lot Description	Trees Large Size
Roof	Shingle
Construction	Wood Siding, Frame
Foundation	Pillar/Post/Pier

### **School Information**

District	Austin ISD
Elementary	Pickle
Middle	Webb
High	Reagan

Property Listed by: E-Infinity RealtyThe information being provided is for consumers' personal, non-commercial use and may not be used for any purpose other than to identify prospective properties consumers may be interested in purchasing. Based on information from the Austin Board of REALTORS® (alternatively, from ACTRIS) from September 10th, 2021 at 3:32pm CDT. Neither the Board nor ACTRIS guarantees or is in any way responsible for its accuracy. The Austin Board of REALTORS®, ACTRIS and their affiliates provide the MLS and all content therein "AS IS" and without any warranty, express or implied. Data maintained by the Board or ACTRIS may not reflect all real estate activity in the market. All information provided is deemed reliable but is not guaranteed and should be independently verified.