

\$1,650,000 - 2120 W 10th Street, Austin

MLS® #6511178

\$1,650,000

0 Bedroom, 0.00 Bathroom,
Land on 0.37 Acres

Marlton Place Sec 02, Austin, TX

Almost 16,000 sqft lot in Deep Eddy! Currently a very nice single story house on it, but the greatest value is the land. You absolutely can't beat this LOCATION!

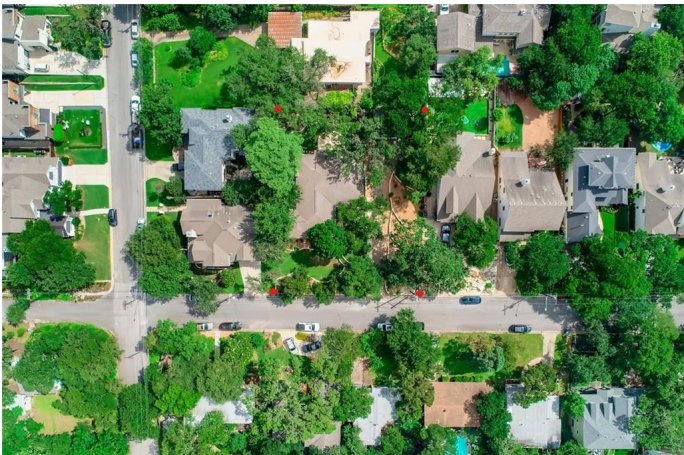

Essential Information

MLS® #	6511178
Price	\$1,650,000
Bathrooms	0.00
Acres	0.37
Type	Land
Sub-Type	Unimproved Land
Status	Active Under Contract

Community Information

Address	2120 W 10th Street
Subdivision	Marlton Place Sec 02
City	Austin
County	Travis
State	TX
Zip Code	78703

Amenities

Utilities	Above Ground Utilities
Features	None
Waterfront	None

Exterior

Lot Description	City Lot, Landscaped
-----------------	----------------------

School Information

District	Austin ISD
Elementary	Casis
Middle	O Henry
High	Austin

Property Listed by: Graham Central PropertiesThe information being provided is for consumers' personal, non-commercial use and may not be used for any purpose other than to identify prospective properties consumers may be interested in purchasing. Based on information from the Austin Board of REALTORS® (alternatively, from ACTRIS) from September 10th, 2021 at 5:01pm CDT. Neither the Board nor ACTRIS guarantees or is in any way responsible for its accuracy. The Austin Board of REALTORS®, ACTRIS and their affiliates provide the MLS and all content therein "AS IS" and without any warranty, express or implied. Data maintained by the Board or ACTRIS may not reflect all real estate activity in the market. All information provided is deemed reliable but is not guaranteed and should be independently verified.