

\$425,000 - 1202 Silverton Court, Austin

MLS® #6247540

\$425,000

3 Bedroom, 3.00 Bathroom, 1,419 sqft
Residential on 0.11 Acres

Copperfield Sec 02-C, Austin, TX

(Redfin is incorrect, this home is not in the floodplain at all) Sit on your deck and listen to the peaceful creek behind this recently remodeled 3 bedroom home near the Walnut Creek Greenbelt. Located near Samsung, Dell, Amazon, Apple, and other major employers. Only minutes away from countless shopping, grocery, dining options, and the hiking and bike trails of Walnut Creek Park. This beautiful home boasts numerous windows, a versatile loft area, and an open concept kitchen. New granite countertops, 42" cabinets, and stainless steel appliances give you ample workspace and easy access to the dining area. The large silgranit sink is ultra-durable and can handle your toughest kitchen cleanups. Beautiful and water-resistant luxury vinyl flooring throughout the house means easy upkeep and durability. New 2 sink vanity and granite countertop in the master bath. 4-year-old HVAC system. The short, cul-de-sac street means no through traffic. Near several neighborhood nature walking trails. Walking distance to Copperfield Elementary School and running track. 15 min from Downtown. 8 min to the Domain. Your oasis with access to everywhere.

Built in 2002

Essential Information

MLS® #	6247540
Price	\$425,000

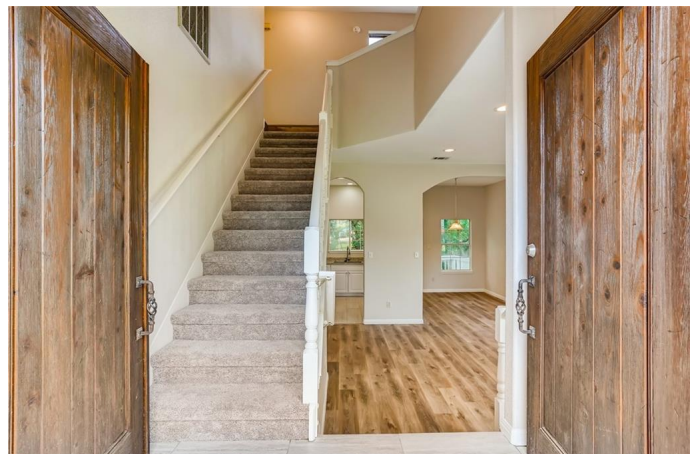

Bedrooms	3
Bathrooms	3.00
Full Baths	2
Half Baths	1
Square Footage	1,419
Acres	0.11
Year Built	2002
Type	Residential
Sub-Type	Single Family Residence
Status	Active

Community Information

Address	1202 Silverton Court
Subdivision	Copperfield Sec 02-C
City	Austin
County	Travis
State	TX
Zip Code	78753

Amenities

Utilities	Cable Available, Electricity Available, Natural Gas Available, Phone Available, Sewer Connected, Water Connected
Features	Playground, Park
Parking	Attached, Driveway, Garage
# of Garages	2
View	Creek/Stream
Waterfront	Creek

Interior

Interior	Tile, Vinyl
Appliances	Dishwasher, Disposal, Microwave, Refrigerator, Built-In Electric Range, Stainless Steel Appliance(s)
Heating	Central
# of Fireplaces	1
Fireplaces	Gas
# of Stories	2
Stories	Two

Exterior

Lot Description	Trees Medium Size
Roof	Asbestos Shingle
Construction	Blown-In Insulation, Brick, Wood Siding
Foundation	Slab

School Information

District	Pflugerville ISD
Elementary	Copperfield
Middle	Westview
High	John B Connally

Property Listed by: The LaQuinn Group, Inc. The information being provided is for consumers' personal, non-commercial use and may not be used for any purpose other than to identify prospective properties consumers may be interested in purchasing. Based on information from the Austin Board of REALTORS® (alternatively, from ACTRIS) from September 10th, 2021 at 4:17pm CDT. Neither the Board nor ACTRIS guarantees or is in any way responsible for its accuracy. The Austin Board of REALTORS®, ACTRIS and their affiliates provide the MLS and all content therein "AS IS" and without any warranty, express or implied. Data maintained by the Board or ACTRIS may not reflect all real estate activity in the market. All information provided is deemed reliable but is not guaranteed and should be independently verified.