

\$1,250,000 - 20907 Martin Lane, Pflugerville

MLS® #6090135

\$1,250,000

0 Bedroom, 0.00 Bathroom,
Commercial on 5.10 Acres

Frederich Dahme Survey, Pflugerville, TX

Current owner uses the property for business purposes, and deed restrictions are attached. Please verify use for your own purposes. This approximately five acre tract is located near Toll 130 and 45. Easy access to major roads. Fenced property. See the tax rate.

Built in 1981

Essential Information

MLS® #	6090135
Price	\$1,250,000
Bathrooms	0.00
Acres	5.10
Year Built	1981
Type	Commercial
Sub-Type	Other
Status	Active

Community Information

Address	20907 Martin Lane
Subdivision	Frederich Dahme Survey
City	Pflugerville
County	Travis
State	TX
Zip Code	78660

Amenities

Utilities	Electricity Connected, Water Connected
Parking	Additional Parking, Circular Driveway, Driveway, Gated, Off Street,

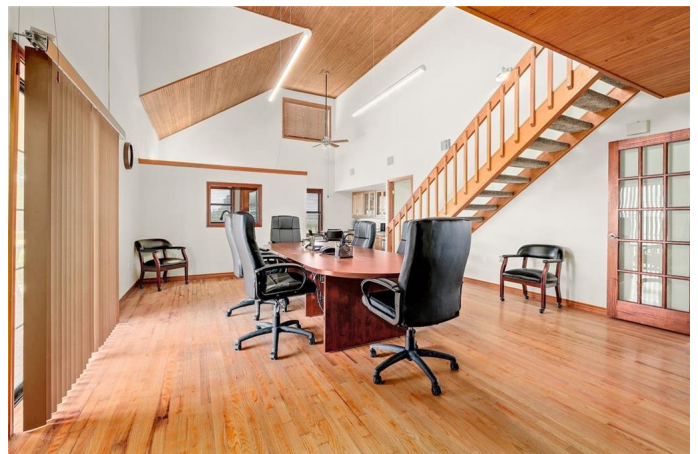

	Parking Pad, Workshop in Garage
View	Pasture

Interior

Heating	Central
---------	---------

Exterior

Exterior Features	Storage
-------------------	---------

Construction	Brick, Wood Siding
--------------	--------------------

Foundation	Pillar/Post/Pier, Slab
------------	------------------------

Additional Information

Zoning	Buyer to verify.
--------	------------------

Property Listed by: Patton & AssociatesThe information being provided is for consumers' personal, non-commercial use and may not be used for any purpose other than to identify prospective properties consumers may be interested in purchasing. Based on information from the Austin Board of REALTORS® (alternatively, from ACTRIS) from September 10th, 2021 at 4:36pm CDT. Neither the Board nor ACTRIS guarantees or is in any way responsible for its accuracy. The Austin Board of REALTORS®, ACTRIS and their affiliates provide the MLS and all content therein "AS IS" and without any warranty, express or implied. Data maintained by the Board or ACTRIS may not reflect all real estate activity in the market. All information provided is deemed reliable but is not guaranteed and should be independently verified.