

\$2,500 - 1052 Maltese Ln, San Antonio

MLS® #1552352

\$2,500

3 Bedroom, 3.00 Bathroom, 2,267 sqft
Rental on 0.16 Acres

Panther Creek, San Antonio, TX

Beautiful home in Panther Creek subdivision. Inviting neighborhood amenities including pool, basketball court & playground. Home offers open floor plan with wood and tile throughout. All bedrooms upstairs, backyard is perfect for family entertaining. Property qualifies for \$0 cash deposit (subject to approval)! Online App fee \$65, Paper App fee \$75, 18 and over. App/fees are due at time of application. \$250 non-refundable pet fee, per pet (subject to restrictions & approval). \$75 lease admin fee after approval. Tenant Liability Ins. Required. Mandatory Resident Benefit Package at \$30/mo. Rental Policies & Procedures attached.

Built in 2002

Essential Information

MLS® #	1552352
Price	\$2,500
Bedrooms	3
Bathrooms	3.00
Full Baths	2
Half Baths	1
Square Footage	2,267
Acres	0.16
Year Built	2002
Type	Rental
Sub-Type	Single Family Detached
Style	Two Story

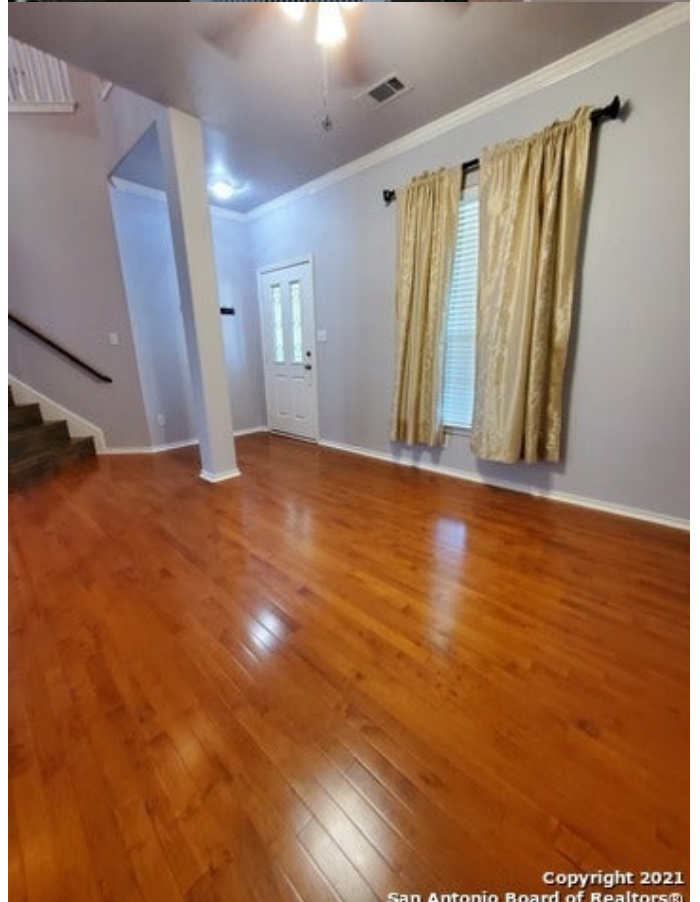

Copyright 2021
San Antonio Board of Realtors®

Status	Active/Application Received
--------	-----------------------------

Community Information

Address	1052 Maltese Ln
Subdivision	Panther Creek
City	San Antonio
County	Bexar
State	TX
Zip Code	78260-6641

Amenities

Amenities	Clubhouse, Playground, Pool
Parking	Two Car Garage
Pool	None

Interior

Interior	One Living Area, Two Eating Areas, All Bedrooms Upstairs, Breakfast Bar, Eat-In Kitchen, Island Kitchen, Laundry Main Level, Open Floor Plan, Separate Dining Room, Utility Room Inside, Walk in Closets, Walk-In Pantry
Appliances	Chandelier, Cook Top, Ceiling Fans, Disposal, Dryer Connection, Dishwasher, Electric Water Heater, Garage Door Opener, Ice Maker Connection, Refrigerator, Water Softener (owned), Smooth Cooktop, Stove/Range, Washer Connection
Heating	Central
Cooling	One Central
Fireplace	Yes
Fireplaces	Living Room

Exterior

Exterior	Siding
Exterior Features	Covered Patio, Privacy Fence, Sprinkler System, Storage Building/Shed, Mature Trees
Roof	Composition
Construction	Pre-Owned
Foundation	Slab

School Information

District	North East ISD
Elementary	Call District

Middle	Call District
High	Call District

Listing Details

Listing Office	Hendricks Property Management
----------------	-------------------------------

The data relating to real estate on this web site comes in part from the Internet Data Exchange program of the MLS of the San Antonio Board of Realtors®, and is updated as of September 10th, 2021 at 4:01pm CDT (date/time). IDX information is provided exclusively for consumers' personal, non-commercial use and may not be used for any purpose other than to identify prospective properties consumers may be interested in purchasing.