

\$325,000 - 14951 Turret Run, San Antonio

MLS® #1551373

\$325,000

3 Bedroom, 3.00 Bathroom, 1,706 sqft
Residential on 0.29 Acres

REGENCY PARK, San Antonio, TX

Come take a look at this very well maintained property with a new roof that was installed in July, 2021. Other updates include laminate flooring in all bedrooms, ceiling fans, recent interior paint and exterior fence stained. The kitchen has granite countertops and an abundance of cabinets and is open to the family room with a cold stone fireplace. The backyard is quite large .29 acres and has a fabulous flagstone patio, ideal for entertaining. This property is truly a treasure.

Built in 2000

Essential Information

MLS® #	1551373
Price	\$325,000
Bedrooms	3
Bathrooms	3.00
Full Baths	2
Half Baths	1
Square Footage	1,706
Acres	0.29
Year Built	2000
Type	Residential
Sub-Type	Single Family Detached
Style	Two Story, Contemporary
Status	Pending

Community Information

Address 14951 Turret Run

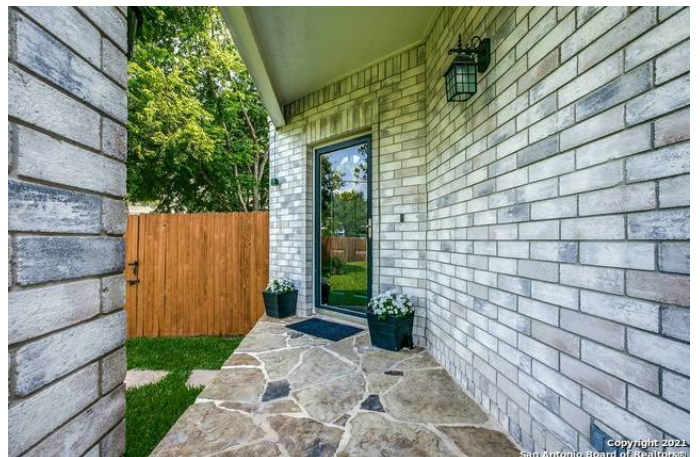

Subdivision	REGENCY PARK
City	San Antonio
County	Bexar
State	TX
Zip Code	78248-2713

Amenities

Amenities	Controlled Access, Park/Playground, BBQ/Grill
Parking	Two Car Garage
Pool	None

Interior

Interior	One Living Area, Island Kitchen, Breakfast Bar, Utility Room Inside, High Ceilings, Open Floor Plan, Cable TV Available, High Speed Internet, Laundry Main Level, Laundry Room, Telephone, Walk in Closets, Attic - Access only, All Bedrooms Upstairs, Liv/Din Combo
Appliances	Ceiling Fans, Chandelier, Washer Connection, Dryer Connection, Cook Top, Self-Cleaning Oven, Microwave Oven, Stove/Range, Refrigerator, Disposal, Dishwasher, Smoke Alarm, Pre-Wired for Security, Electric Water Heater, Garage Door Opener, Smooth Cooktop, Solid Counter Tops, Ice Maker Connection, Satellite Dish (owned), Security System (Leased), Trash Compactor
Heating	Central, 1 Unit
Cooling	One Central
Fireplace	Yes
# of Fireplaces	1
Fireplaces	One, Family Room, Glass/Enclosed Screen
# of Stories	2
Stories	2

Exterior

Exterior	Brick, 3 Sides Masonry, Wood
Exterior Features	Patio Slab, Privacy Fence, Sprinkler System, Mature Trees, Has Gutters, Storm Doors
Lot Description	Cul-de-Sac/Dead End, Mature Trees (ext feat), Secluded, Sloping, 1/2-1 Acre, On Greenbelt
Roof	Composition
Construction	Pre-Owned
Foundation	Slab

School Information

District	North East ISD
Elementary	Huebner
Middle	Eisenhower
High	Churchill

Listing Details

Listing Office Phyllis Browning Company

The data relating to real estate on this web site comes in part from the Internet Data Exchange program of the MLS of the San Antonio Board of Realtors®, and is updated as of September 10th, 2021 at 6:46pm CDT (date/time). IDX information is provided exclusively for consumers' personal, non-commercial use and may not be used for any purpose other than to identify prospective properties consumers may be interested in purchasing.