

\$649,999 - 167 Home Place Dr, Adkins

MLS® #1533977

\$649,999

4 Bedroom, 4.00 Bathroom, 4,011 sqft
Residential on 5.08 Acres

HOME PLACE, Adkins, TX

5 acres in La Vernia ISD!!! NEEDING EXTRA SPACE? SEARCHING FOR A CHARMING 4 BEDROOM ON ACREAGE? LOOK NO FURTHER! LIGHT & BRIGHT W/ TONS OF EXTRAS! FORMAL LIVING WELCOMES YOU! HIGH CEILINGS! GREAT SIZED KITCHEN & CABINET SPACE! FORMAL DINING & KITCHEN DINING! 2ND LIVING W/ AMAZING BUILT-IN ENTERTAINMENT ROOM! LOVELY MASTER SUITE- WALK-IN CLOSET, DUAL SINKS & JETTED TUB! SPACIOUS ADDITIONAL BEDROOMS! IN-LAW PLAN! RELAXING FRONT PORCH & COVERED BACK PATIO! 4 CARPORT! WOW! Main home is 4 bedrooms and 3 1/2 bath, a separate 1200 square foot income home, guest suite, media room, and game room!! It just goes on and on!! It's a must see!!

Built in 2009

Essential Information

MLS® #	1533977
Price	\$649,999
Bedrooms	4
Bathrooms	4.00
Full Baths	3
Half Baths	1
Square Footage	4,011
Acres	5.08
Year Built	2009

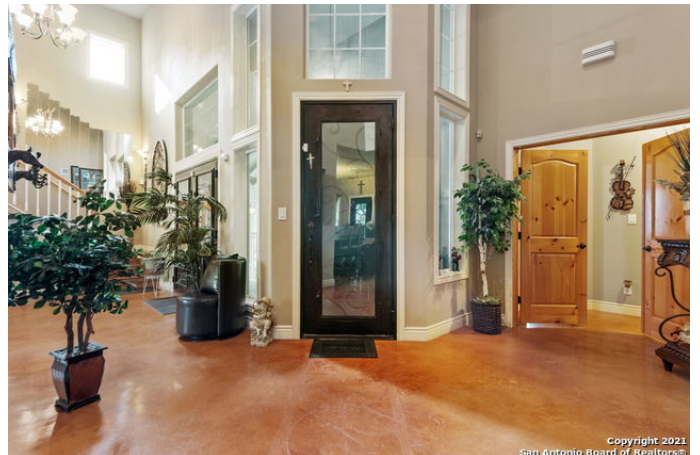

Type	Residential
Sub-Type	Single Family Detached
Style	Two Story, Mediterranean, Split Level, Spanish
Status	Active

Community Information

Address	167 Home Place Dr
Subdivision	HOME PLACE
City	Adkins
County	Wilson
State	TX
Zip Code	78101-2636

Amenities

Amenities	None
Parking	Attached, Side Entry
Pool	None

Interior

Interior	Separate Dining Room, Eat-In Kitchen, Two Eating Areas, Game Room, Utility Room Inside, Secondary Bedroom Down, Cable TV Available, High Speed Internet, Laundry Main Level, Walk in Closets, Three Living Area, Attic - Partially Finished, Laundry Upper Level, Media Room, Shop, Study/Library
Appliances	Ceiling Fans, Chandelier, Washer Connection, Dryer Connection, Cook Top, Dishwasher, Electric Water Heater, Solid Counter Tops, Custom Cabinets, Central Distribution Plumbing System, Private Garbage Service
Heating	Central
Cooling	Three+ Central, Two Window/Wall
Fireplaces	Not Applicable
# of Stories	2
Stories	2

Exterior

Exterior	4 Sides Masonry, Stucco
Exterior Features	Patio Slab, Covered Patio, Deck/Balcony, Double Pane Windows, Storage Building/Shed, Mature Trees, Detached Quarters, Additional Dwelling, Ranch Fence, Stone/Masonry Fence, Wire Fence
Lot Description	County Vlew, Horses Allowed, 2 - 5 Acres, Mature Trees (ext feat), 5 -

	14 Acres, Gently Rolling
Roof	Composition
Construction	Pre-Owned
Foundation	Slab

School Information

District	La Vernia ISD.
Elementary	La Vernia
Middle	La Vernia
High	La Vernia

Listing Details

Listing Office	Southern Estate Realty Group
----------------	------------------------------

The data relating to real estate on this web site comes in part from the Internet Data Exchange program of the MLS of the San Antonio Board of Realtors®, and is updated as of September 11th, 2021 at 11:47am CDT (date/time). IDX information is provided exclusively for consumers' personal, non-commercial use and may not be used for any purpose other than to identify prospective properties consumers may be interested in purchasing.