

\$395,000 - 14218 Quarter Horse, Von Ormy

MLS® #1513349

\$395,000

Bedroom, Bathroom,
Lots and Acreage on 17.30 Acres

SWISD ACREAGE SW, Von Ormy, TX

Owner financing available. USDA no down payment loan eligible! Rare find between 410 and 1604 close to I-35 S. Total 17.66 acre. Has wetland/drainage easement which turns into a pond when it is filled with rain. Not in the flood zone. Water meter on site. Mobile homes allowed. Horses allowed. Strong development potential. Perfect for a small ranch in 20 min to downtown San Antonio. Selling AS-IS.

Essential Information

MLS® #	1513349
Price	\$395,000
Acres	17.30
Type	Lots and Acreage
Sub-Type	Residential Lot and Acreage
Status	Active

Community Information

Address	14218 Quarter Horse
Subdivision	SWISD ACREAGE SW
City	Von Ormy
County	Bexar
State	TX
Zip Code	78073

Amenities

Amenities	Other
Utilities	Electric

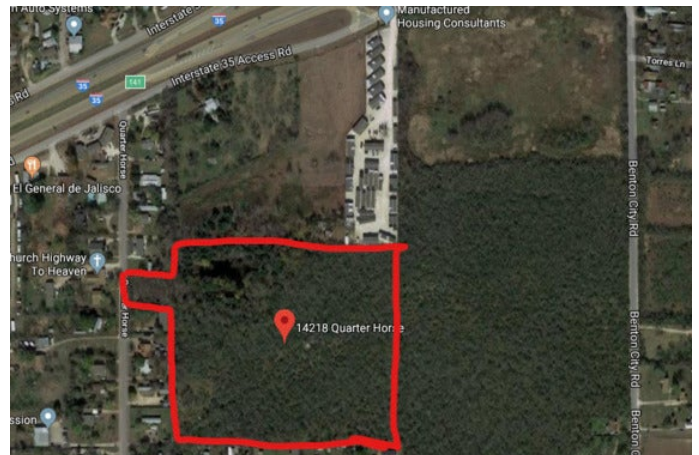

Exterior

Lot Description	Wooded
-----------------	--------

School Information

District	Southwest ISD
Elementary	Call District
Middle	Call District
High	Call District

Additional Information

Zoning	UNKNOWN
--------	---------

Listing Details

Listing Office	One2Three Realty
----------------	------------------

The data relating to real estate on this web site comes in part from the Internet Data Exchange program of the MLS of the San Antonio Board of Realtors®, and is updated as of September 11th, 2021 at 11:47am CDT (date/time). IDX information is provided exclusively for consumers' personal, non-commercial use and may not be used for any purpose other than to identify prospective properties consumers may be interested in purchasing.