

\$1,482,500 - 5800 Fm 32 Tract 3, Fischer

MLS® #1267178

\$1,482,500

0 Bedroom, 0.00 Bathroom,
Farm on 29.65 Acres

Ranches at Sentinel Peak, Fischer, TX

Tract 3 at the Ranches at Sentinel Peak is its own private hilltop retreat ~ offering phenomenal 360 panoramic views of the Wimberley Valley and Devil's Backbone. The Ranches at Sentinel Peak is named for the Lone Oak, standing atop the highest peak. This majestic "sentinel" stands watch over the 430-acre ranch and is the prominent landmark visible throughout the property. The community is mostly bordered by conservation land, while the entire northern side is a 500+ acre Blanco River Park owned by Hays County. This will preserve the natural beauty of the surrounding tracts for years to come. A quiet and serene respite while being conveniently located midway between Austin and San Antonio. Austin Bergstrom and San Antonio International airports are each less than an hour away as are the city's restaurants, sporting events, and live music. Closer still are Wimberley, San Marcos, Johnson City, providing its owners the best of both worlds---a private and peaceful sanctuary for living, coupled with easy access to all the wonderful opportunities nearby. The Ranches at Sentinel Peak's true value is in the land itself. You will find sprawling hilltop homesites with expansive vistas and low land with fertile pastures. This unique community will offer low taxes with a community wildlife exemption and sensible restrictions. Soon to be fully fenced and gated. Choose your own builder and build on your own timeline. There is plenty of room for your vineyard, gardens, a guest house for

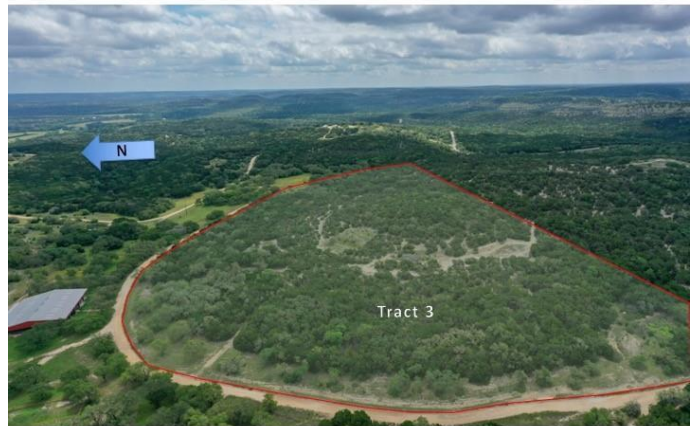

friends, and a barn for the horses! Create your Hill Country getaway on one of the last scenic pieces of land available in the area.

Essential Information

MLS® #	1267178
Price	\$1,482,500
Bathrooms	0.00
Acres	29.65
Type	Farm
Sub-Type	Ranch
Status	Active

Community Information

Address	5800 Fm 32 Tract 3
Subdivision	Ranches at Sentinel Peak
City	Fischer
County	Comal
State	TX
Zip Code	78676

Amenities

Utilities	Electricity Available, Sewer Not Available, Water Not Available
View	Hills, Panoramic
Waterfront	None

Exterior

Lot Description	Bluff, Gentle Sloping, Open Lot, Private, Trees Large Size, Trees Medium Size, Views, Rolling Slope
-----------------	---

School Information

District	Comal ISD
Elementary	Mountain Valley
Middle	Mountain Valley Middle
High	Canyon Lake

Property Listed by: Compass RE Texas, LLCThe information being provided is for consumers' personal, non-commercial use and may not be used for any purpose other than to identify prospective properties consumers may be interested in purchasing. Based on information from the Austin Board of REALTORS® (alternatively, from ACTRIS) from September 11th, 2021 at 2:00am CDT. Neither the Board nor ACTRIS guarantees or is in any way responsible for its accuracy. The

Austin Board of REALTORS®, ACTRIS and their affiliates provide the MLS and all content therein "AS IS" and without any warranty, express or implied. Data maintained by the Board or ACTRIS may not reflect all real estate activity in the market. All information provided is deemed reliable but is not guaranteed and should be independently verified.