

# \$90,000 - 129 Lone Oak Dr, Kingsland

MLS® #156938

## \$90,000

3 Bedroom, 2.00 Bathroom, 1,216 sqft  
Residential on 0.00 Acres

None, Kingsland, TX

Super clean, one owner 3 bedroom, 2 bath 2015 manufactured home. Very well maintained with a custom built covered front deck for those lazy afternoons at the lake. Manufactured Home located in the well placed quiet community known as: Fifty Five and Finer Living Community. Owner must be 55 and older to live in the community. Located behind Subway and Wells Fargo at 320 W. Chamberlain. The community is directly across from the Senior Center and around the block from the Kingsland Community Park and Boat Ramp.

Built in 2015

## Essential Information

MLS® #	156938
Price	\$90,000
Bedrooms	3
Bathrooms	2.00
Full Baths	2
Square Footage	1,216
Acres	0.00
Year Built	2015
Type	Residential
Sub-Type	Manufactured Home Only
Style	Manufactured
Status	Active

## Community Information

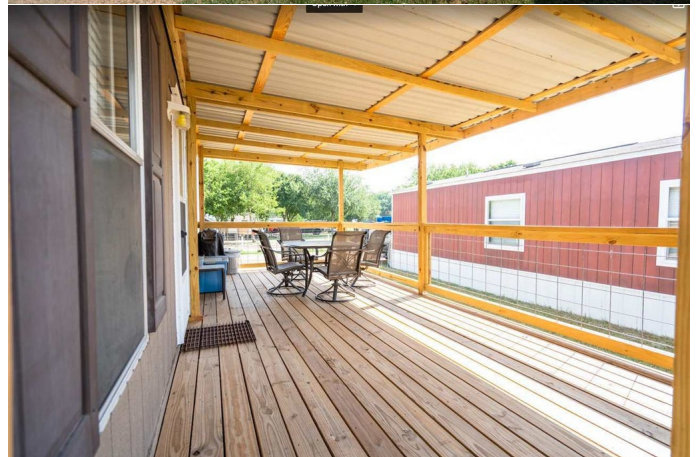

Address	129 Lone Oak Dr
Area	Kingsland Area
Subdivision	None
City	Kingsland
County	Llano
State	TX
Zip Code	78639

### **Amenities**

Amenities	None
View	Hill Country

### **Interior**

Interior Features	Pantry, Smoke Alarm(s), Solid Surface Counter Top, Split Bedroom Plan, Walk In Closet(s), No Steps to Entry
Heating	Central, Electric
Cooling	Central
Stories	1 Story

### **Exterior**

Exterior	Vinyl/Aluminum
Exterior Features	Covered Deck
Lot Description	Cleared Land
Roof	Composition
Construction	Mobile/Manufactured
Foundation	Crawl Space

### **School Information**

District	Llano
----------	-------

### **Additional Information**

Date Listed	July 20th, 2021
Days on Market	52

### **Listing Details**

Listing Agent	Sterling Via
Listing Office	Rainbow V Realty

The information being provided by the Highland Lakes Association of REALTORS, Inc. is exclusively for consumers' personal, non-commercial use, and it may not be used for any purpose other than to identify prospective properties consumers may be interested in purchasing. The data is deemed reliable but is not guaranteed accurate by the MLS.