

# \$400,000 - Tract 1 Cr 307, Kingsland

MLS® #155563

---

## \$400,000

0 Bedroom, 0.00 Bathroom,  
Acreage / Farm / Ranch on 20.00 Acres

None, Kingsland, TX

20 acres of undeveloped land in Llano County.  
Just minutes from Llano, HSB, and Kingsland.  
Minimal restrictions with paved County Road  
access. Good views with lots of Oak and  
Mesquite trees. seasonal creek runs through  
the property.

## Essential Information

MLS® #	155563
Price	\$400,000
Bathrooms	0.00
Acres	20.00
Type	Acreage / Farm / Ranch
Sub-Type	Acreage/Farm/Ranch
Status	Pending-Taking Backups

## Community Information

Address	Tract 1 Cr 307
Area	Kingsland Area
Subdivision	None
City	Kingsland
County	Llano
State	TX
Zip Code	78639

## Amenities

Utilities	Electricity, Septic Required, Well Required
View	Panoramic

## Exterior

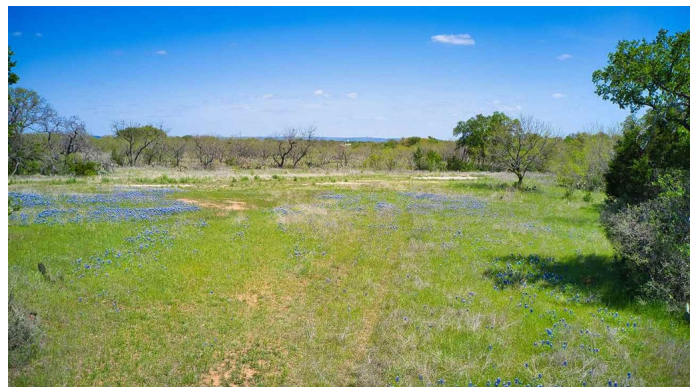
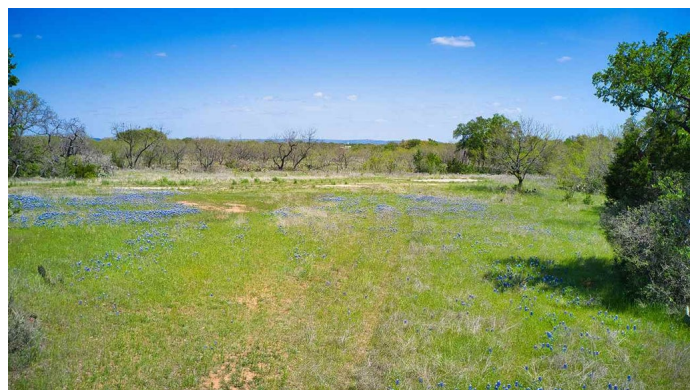

Lot Description      Partial Wooded, Rolling, View

### **School Information**

District                Llano

### **Additional Information**

Date Listed            April 10th, 2021

Days on Market      153

### **Listing Details**

Listing Agent        Todd Liverman

Listing Office        Joe David Yates & Assoc.

The information being provided by the Highland Lakes Association of REALTORS, Inc. is exclusively for consumers' personal, non-commercial use, and it may not be used for any purpose other than to identify prospective properties consumers may be interested in purchasing. The data is deemed reliable but is not guaranteed accurate by the MLS.