

MLS® #155535

4 Bedroom, 2.00 Bathroom, 2,063 sqft
Residential on 0.25 Acres

New construction, this home is scheduled to be complete late summer or early fall. This beautiful 3/2 with a study/office is located in the desirable Gateway Park subdivision. The open floorpan, high ceilings and custom finishes make this home a must see. If the Buyer gets in early they can have some input on finishes.

Built in 2021

Essential Information

MLS® #	155535
Price	\$475,000
Bedrooms	4
Bathrooms	2.00
Full Baths	2
Square Footage	2,063
Acres	0.25
Year Built	2021
Type	Residential
Sub-Type	Single Family/Site Built
Status	Temporarily Off Market

Address	106 Gateway Parkway
Area	Marble Falls
Subdivision	Gateway Prk
City	Marble Falls
County	Burnet

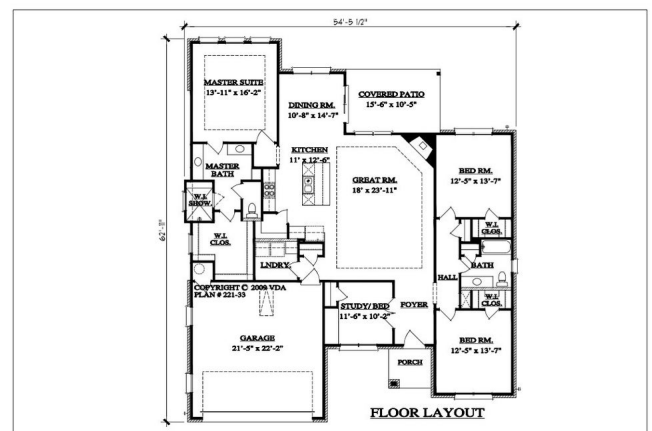
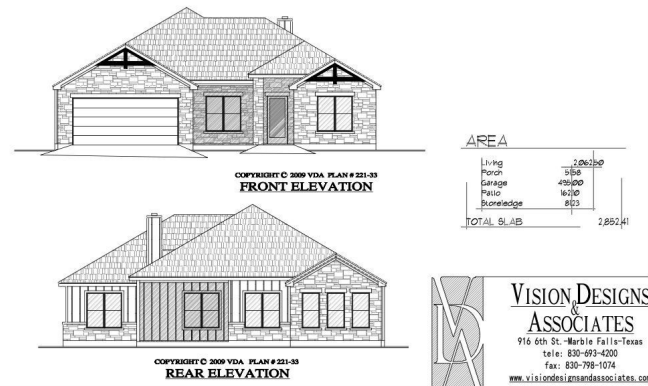

State	TX
Zip Code	78654

Amenities

Amenities	Homeowner Park
Garages	2 Car Attached Garage

Interior

Interior Features	10ft Ceiling, Cable TV Wiring, Granite Counter Tops, Pantry, Recessed Lighting, Smoke Alarm(s), Solid Surface Counter Top, Split Bedroom Plan, Walk In Closet(s)
Heating	Central
Cooling	Central
Fireplace	Yes
# of Fireplaces	1
Stories	1 Story

Exterior

Exterior	Hardi-Panel, Stone
Exterior Features	Covered Porch/Patio, Landscaping
Lot Description	Cleared Land
Roof	Composition
Construction	Wood
Foundation	Slab

School Information

District	Marble Falls
----------	--------------

Additional Information

Date Listed	April 8th, 2021
Days on Market	155

Listing Details

Listing Agent	David Johnson
Listing Office	D Hunter Johnson

The information being provided by the Highland Lakes Association of REALTORS, Inc. is exclusively for consumers' personal, non-commercial use, and it may not be used for any purpose other than to identify prospective properties consumers may be interested in purchasing. The data is deemed reliable but is not guaranteed accurate by the MLS.