

\$299,000 - 2203 Cr 446, Waelder

MLS® #449272

\$299,000

0 Bedroom, 0.00 Bathroom,
Land on 19.21 Acres

Part/Freeman George League A-2, Waelder, Texas

A great 19+ acre tract with a lot to offer, located in Gonzales County, just outside the Fayette County line...this property has over 40 feet of elevation change and from the back of the property there is a panoramic view of the surrounding countryside. The property is partially wooded, partially open; there is a small pond towards the front, as well as, a seasonal creek all of which are great attractions for wildlife. There are two electrical meters on the property; 125 amp service and 200 amp service. Water well is located behind the pond and near the 200 amp service. There is a storage shed with equipment cover being 24 x 42 and enclosed area that can be locked being 12 x 42. This property would be good for hunting, recreational, cattle and horses or a full time residence.

Essential Information

MLS® #	449272
Price	\$299,000
Bathrooms	0.00
Acres	19.21
Type	Land
Sub-Type	Unimproved Land
Status	Pending

Community Information

Address 2203 Cr 446

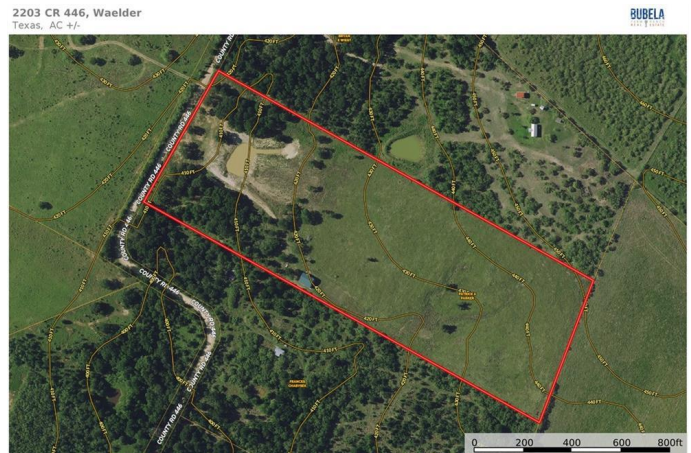

Subdivision	Part/Freeman George League A-2
City	Waelder
County	Fayette
State	Texas
Zip Code	78959

Amenities

Utilities	Electricity Available, Above Ground Utilities
Features	None
View	Panoramic, Pond, Trees/Woods

School Information

District	Flatonia ISD
----------	--------------

Additional Information

Date Listed	August 19th, 2021
Days on Market	11
HOA Fees	0.00

Listing Details

Listing Office	Team Bubela Real Estate
----------------	-------------------------

The information being provided by the Central Texas MLS is exclusively for consumers' personal, non-commercial use, and it may not be used for any purpose other than to identify prospective properties consumers may be interested in purchasing. The data is deemed reliable but is not guaranteed accurate by the MLS.