

\$124,900 - 2803 W Avenue O, Temple

MLS® #449251

\$124,900

4 Bedroom, 3.00 Bathroom, 2,093 sqft
Residential on 0.13 Acres

L M Peters Addition, Temple, Texas

This property is located near Lake Polk, multiple restaurants, and has convenient access to I-35. Home is unfinished, being sold as is, so put your own personal touch with some TLC for this exceptional property. This blank canvass is also perfect for real estate investment and it also has new electrical, plumbing, and HVAC. Do not miss out on this great home, so schedule your private tour today!

Built in 1946

Essential Information

MLS® #	449251
Price	\$124,900
Bedrooms	4
Bathrooms	3.00
Full Baths	3
Square Footage	2,093
Acres	0.13
Year Built	1946
Type	Residential
Sub-Type	Single Family
Style	Traditional
Status	Active

Community Information

Address	2803 W Avenue O
Subdivision	L M Peters Addition

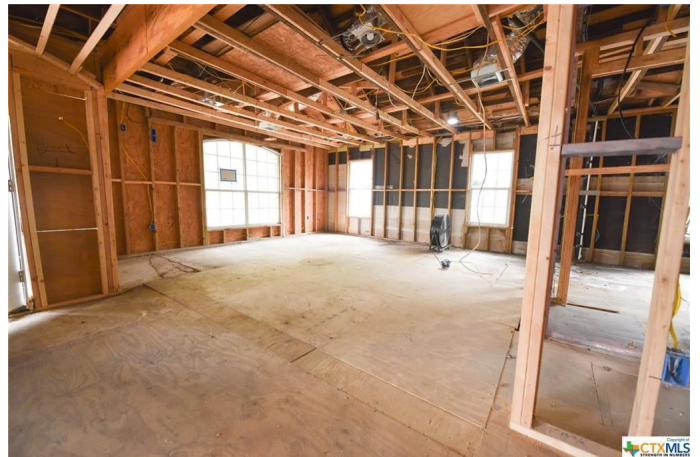

City	Temple
County	Bell
State	Texas
Zip Code	76504

Amenities

Utilities	None
Features	None
View	None

Interior

Appliances	Other, See Remarks
Heating	Electric
Cooling	Central Air, 1 Unit, Electric
Fireplaces	None
# of Stories	2
Stories	Two

Exterior

Lot Description	55x100
Roof	Composition, Shingle
Construction	Brick, HardiPlank Type, Stucco
Foundation	Slab

School Information

District	Temple ISD
Elementary	Scott Elementary
Middle	Bonham Middle School
High	Temple High School

Additional Information

Date Listed	August 19th, 2021
Days on Market	13
HOA Fees	0.00

Listing Details

Listing Office	The SalasTeam, LTD
----------------	--------------------

The information being provided by the Central Texas MLS is exclusively for consumers' personal, non-commercial use, and it may not be used for any purpose other than to identify prospective properties consumers may be interested in purchasing. The data is deemed reliable but is not guaranteed accurate by the MLS.