

# \$117,000 - 310 Sherwood Avenue, Copperas Cove

MLS® #449208

## \$117,000

3 Bedroom, 2.00 Bathroom, 1,466 sqft  
Residential on 0.26 Acres

Rolling Heights, Copperas Cove, Texas

Savor the uniqueness of this hospitable residence! This home is special, offering such lovely features as a chain-link fence and storage shed. 3 bedrooms, 1 and 1/2 baths. Cook up a storm in this eat-in kitchen. It is easy to put your best foot forward with the handsome hardwood flooring. Entertain or simply relax on the comfortable deck. A captivating charmer!!

Built in 1971

## Essential Information

MLS® #	449208
Price	\$117,000
Bedrooms	3
Bathrooms	2.00
Full Baths	1
Half Baths	1
Square Footage	1,466
Acres	0.26
Year Built	1971
Type	Residential
Sub-Type	Single Family
Style	Traditional
Status	Pending

## Community Information

Address	310 Sherwood Avenue
Subdivision	Rolling Heights

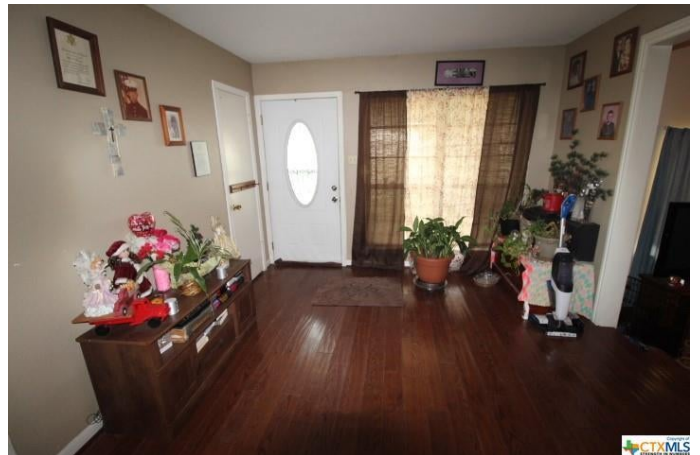

City	Copperas Cove
County	Coryell
State	Texas
Zip Code	76522

### **Amenities**

Utilities	None
Features	None, Curbs, Sidewalks
Parking	Converted Garage
View	None

### **Interior**

Interior	Laminate, Hardwood
Interior Features	Ceiling Fan(s), Eat-in Kitchen, Tub Shower
Appliances	Dishwasher, Electric Range, Oven, Some Electric Appliances, Range Hood
Heating	Electric
Cooling	Central Air
Fireplaces	None
# of Stories	1
Stories	One

### **Exterior**

Exterior Features	Deck
Roof	Composition, Shingle
Construction	Brick
Foundation	Slab

### **School Information**

District	Copperas Cove ISD
----------	-------------------

### **Additional Information**

Date Listed	August 18th, 2021
Days on Market	13
HOA Fees	0.00

### **Listing Details**

Listing Office	Century 21 Premier REALTORS
----------------	-----------------------------

The information being provided by the Central Texas MLS is exclusively for consumers' personal, non-commercial use, and it may not be used for any purpose other than to identify prospective properties consumers may be interested in

purchasing. The data is deemed reliable but is not guaranteed accurate by the MLS.