

\$215,000 - 6015 Sally Ride Ln Lane, Killeen

MLS® #447285

\$215,000

4 Bedroom, 2.00 Bathroom, 1,782 sqft
Residential on 0.13 Acres

Patriot's Ridge, Killeen, Texas

Like NEW four bedroom home in brand new subdivision, Patriot's Ridge. Beautifully tiled entrance leading to two bedrooms and a full bathroom with a tub at the front of the residence. Third bedroom is located next to the laundry room. Open floor concept in this perfect for entertaining kitchen, dining room, and living room combo. Spacious master suite at the rear of the residence with a master bathroom containing an extended stand up shower, built in shelves, and a walk in closet. Amazing granite island in the kitchen with plenty of counter space! Kitchen comes with ALL stainless steel appliances to include the refrigerator. Covered back patio, well maintained yard, sprinkler system, and privacy fence. This home won't last long!

Built in 2020

Essential Information

MLS® #	447285
Price	\$215,000
Bedrooms	4
Bathrooms	2.00
Full Baths	2
Square Footage	1,782
Acres	0.13
Year Built	2020
Type	Residential
Sub-Type	Single Family

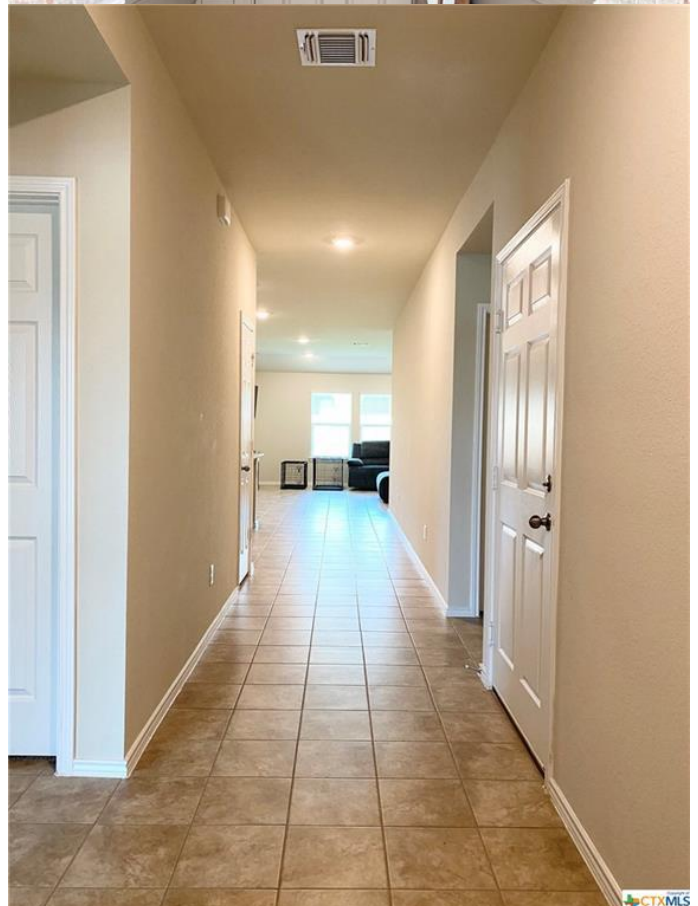

Style	Traditional
Status	Pending

Community Information

Address	6015 Sally Ride Ln Lane
Subdivision	Patriot's Ridge
City	Killeen
County	Bell
State	Texas
Zip Code	76543

Amenities

Utilities	None
Features	None
Parking	Attached, Garage
# of Garages	2
View	None

Interior

Interior	Carpet, Ceramic Tile
Interior Features	Entrance Foyer, Pantry, Breakfast Area, Eat-in Kitchen, Kitchen Island, Pull Down Attic Stairs, Recessed Lighting, Window Treatments
Appliances	Dishwasher, Electric Cooktop, Electric Range, Disposal, Oven, Refrigerator, Some Electric Appliances, Microwave, Range, Icemaker, Plumbed For Ice Maker, Water Heater
Heating	Central, Electric
Cooling	Central Air, Electric, 1 Unit
Fireplaces	None
# of Stories	1
Stories	One

Exterior

Exterior Features	Covered Patio, Porch, Private Yard
Windows	Window Treatments
Roof	Composition, Shingle
Construction	Masonry, Brick, Vinyl Siding
Foundation	Slab

School Information

District	Killeen ISD
----------	-------------

Elementary	Hay Branch Elementary School
Middle	Eastern Hills Middle School
High	Killeen High School

Additional Information

Date Listed	July 30th, 2021
Days on Market	2
HOA Fees	10.00

Listing Details

Listing Office	KELLER WILLIAMS REALTY
----------------	------------------------

The information being provided by the Central Texas MLS is exclusively for consumers' personal, non-commercial use, and it may not be used for any purpose other than to identify prospective properties consumers may be interested in purchasing. The data is deemed reliable but is not guaranteed accurate by the MLS.