

\$154,900 - 2603 Bigleaf Drive, Killeen

MLS® #447124

\$154,900

3 Bedroom, 2.00 Bathroom, 1,250 sqft
Residential on 0.19 Acres

West Ridge Estates, Killeen, Texas

Built in 2003

Essential Information

MLS® #	447124
Price	\$154,900
Bedrooms	3
Bathrooms	2.00
Full Baths	2
Square Footage	1,250
Acres	0.19
Year Built	2003
Type	Residential
Sub-Type	Single Family
Style	Ranch
Status	Pending

Community Information

Address	2603 Bigleaf Drive
Subdivision	West Ridge Estates
City	Killeen
County	Bell
State	Texas
Zip Code	76549

Amenities

Utilities	Water Available
Features	None, Curbs, Sidewalks

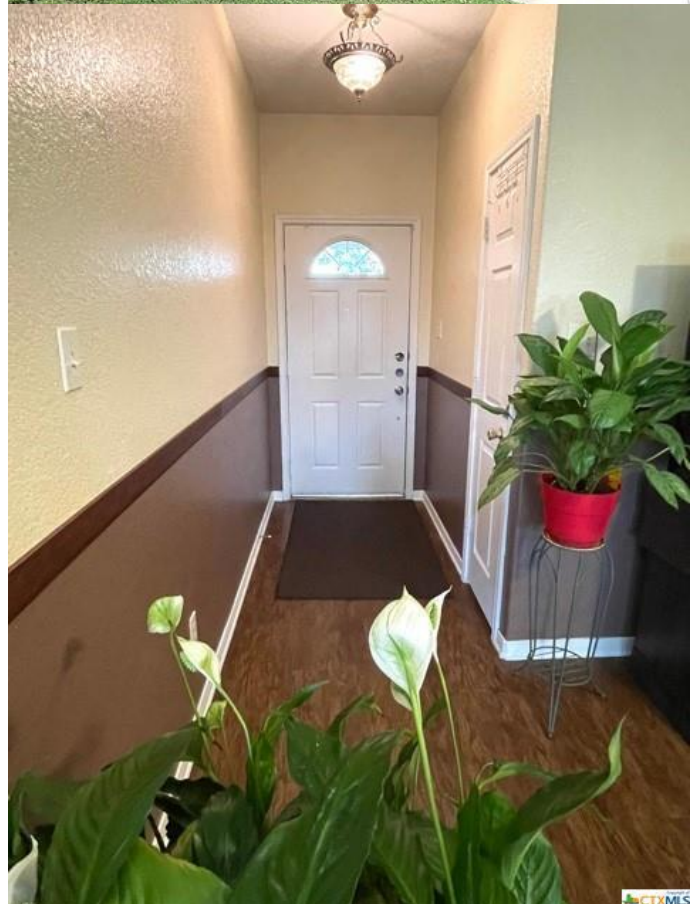

Parking	Attached, Garage, Garage Faces Front
# of Garages	1
View	None

Interior

Interior	Carpet, Vinyl
Interior Features	Ceiling Fan(s), Garden Tub/Roman Tub, Breakfast Area, Pantry, Open Floorplan
Appliances	Dishwasher, Electric Range, Disposal, Oven, Water Heater, Some Electric Appliances
Heating	Central, Electric
Cooling	Central Air, 1 Unit, Electric
Fireplaces	None
# of Stories	1
Stories	One

Exterior

Exterior Features	Covered Patio
Lot Description	68x120
Roof	Composition, Shingle
Construction	Masonry
Foundation	Slab

School Information

District	Killeen ISD
Elementary	Maxdale Elementary School
Middle	Palo Alto Middle School
High	Shoemaker High School

Additional Information

Date Listed	July 30th, 2021
Days on Market	3
HOA Fees	0.00

Listing Details

Listing Office	Realty Executives of Killeen
----------------	------------------------------

The information being provided by the Central Texas MLS is exclusively for consumers' personal, non-commercial use, and it may not be used for any purpose other than to identify prospective properties consumers may be interested in purchasing. The data is deemed reliable but is not guaranteed accurate by the MLS.