

# \$690,000 - Tbd 2d Allison Lane, San Marcos

MLS® #444041

**\$690,000**

0 Bedroom, 0.00 Bathroom,  
Land on 15.00 Acres

Trails End Ranch, San Marcos, Texas

Single Family Residential Sub-Division for rural living at its finest. Acreage just south of Wimberley in the Trails End gated community. Ag exemption in place. Min. House size...2,000 sq' Architect approval required from the committee." No time frame to build " buy today and build when you are ready!

## Essential Information

MLS® #	444041
Price	\$690,000
Bathrooms	0.00
Acres	15.00
Type	Land
Sub-Type	Farm/Ranch
Status	Active

## Community Information

Address	Tbd 2d Allison Lane
Subdivision	Trails End Ranch
City	San Marcos
County	Hays
State	Texas
Zip Code	78666

## Amenities

Utilities	None
Features	None
View	None

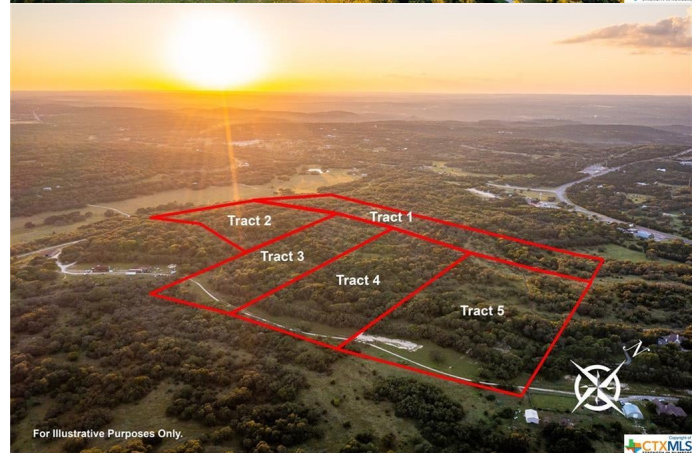
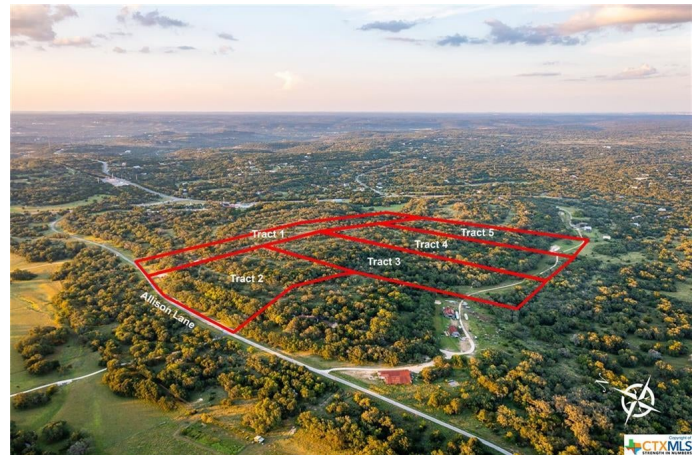

## **School Information**

District San Marcos Cisd

## **Additional Information**

Date Listed June 30th, 2021

Days on Market 69

HOA Fees 600.00

HOA Fees Freq. Annually

## **Listing Details**

Listing Office Anders Pierce Realty, LLC

The information being provided by the Central Texas MLS is exclusively for consumers' personal, non-commercial use, and it may not be used for any purpose other than to identify prospective properties consumers may be interested in purchasing. The data is deemed reliable but is not guaranteed accurate by the MLS.