

\$595,000 - 1407 N Navarr0, Victoria

MLS® #443239

\$595,000

0 Bedroom, 0.00 Bathroom,
Land on 0.94 Acres

N/A, Victoria, Texas

PRIME COMMERCIAL LOCATION LOCATED IN THE HEART OF VICTORIA, PROPERTY IS ACROSS FROM DETAR HOSPITAL LOCATED ON NAVARRO STREET, THIS PROPERTY CONSISTS OF 6 LOTS 405 E. GUADALUPE, 1407 N. NAVARRO, 1405 N. NAVARRO, 1409 N. NAVARRO ,401 E. GUADALUPE, AND 1406 N. WHEELER (1 LOT HAS A 892 SQ FT HOUSE THAT NEEDS REPAIRS AND 1 LOT HAS A 1799 SQ FT OFFICE BUILDING NEEDING REPAIRS) BEING SOLD ALL TOGETHER TOTALING .9358 ACRES.



CTXMLS

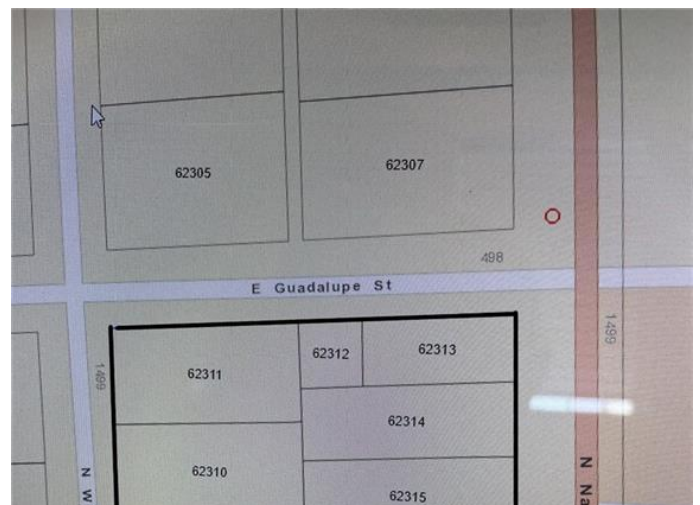

Essential Information

MLS® #	443239
Price	\$595,000
Bathrooms	0.00
Acres	0.94
Type	Land
Sub-Type	Unimproved Land
Status	Active

Community Information

Address	1407 N Navarr0
Subdivision	N/A
City	Victoria
County	Victoria
State	Texas
Zip Code	77904



CTXMLS

Amenities

Utilities	Electricity Available, High Speed Internet Available, Water Available
Features	None
View	None

School Information

District	Victoria ISD
----------	--------------

Additional Information

Date Listed	June 23rd, 2021
Days on Market	34
HOA Fees	0.00

Listing Details

Listing Office	Redding & Associates
----------------	----------------------

The information being provided by the Central Texas MLS is exclusively for consumers' personal, non-commercial use, and it may not be used for any purpose other than to identify prospective properties consumers may be interested in purchasing. The data is deemed reliable but is not guaranteed accurate by the MLS.