

\$395,900 - 2423 Sandpiper Drive, Killeen

MLS® #431536

\$395,900

4 Bedroom, 3.00 Bathroom, 2,512 sqft

Residential on 0.34 Acres

Prairie View Estates Ph Thr, Killeen, Texas

Charming and elegantly designed open floor-plan Home offers plenty of space with 4 bedrooms 2 dining and 2 1/2 baths. The kitchen with Granite Counter tops, Ceramic Tile Backsplash, Built-in oven and microwave is perfect for hosting family and friends. The kitchen opens into the Breakfast area and Family room with, fireplace, and sliding glass doors. Split bedroom plan has a spacious Master Bedroom and Bath on one side and the other large guest bedrooms on the other side. Oversized covered patio and huge backyard. The Sprinkler System will help keep the grass looking green all summer long. Don't miss out on this Stunning home!

Built in 2021

Essential Information

MLS® #	431536
Price	\$395,900
Bedrooms	4
Bathrooms	3.00
Full Baths	2
Half Baths	1
Square Footage	2,512
Acres	0.34
Year Built	2021
Type	Residential
Sub-Type	Single Family
Style	Contemporary/Modern



B.A. EMMONS CONSTRUCTION

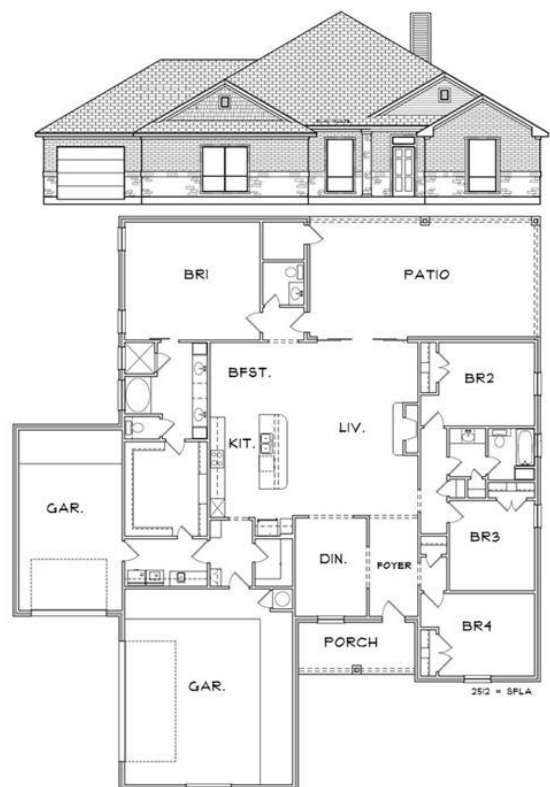

2423 SANDPIPER DRIVE

BUILDER RESERVES THE RIGHT TO CHANGE PLANS, SPECIFICATIONS AND PRICES WITHOUT NOTICE. ALL ROOM SIZES ARE ESTIMATES OF APPROXIMATE SQUARE FOOTAGE. APPRAISAL WILL BE SOLE SOURCE OF EXACT SQUARE FOOTAGE.

Status Pending

Community Information

Address 2423 Sandpiper Drive
Subdivision Prairie View Estates Ph Thr
City Killeen
County Bell
State Texas
Zip Code 76542

Amenities

Utilities Cable Available, Water Available
Features Curbs, None
Parking Garage, Garage Faces Side
of Garages 3
View None

Interior

Interior Carpet, Ceramic Tile
Interior Features Breakfast Area, Ceiling Fan(s), Double Vanity, Entrance Foyer, Pantry, Separate Shower, Split Bedrooms
Appliances Built-In Oven, Cooktop, Dishwasher, Disposal, Electric Cooktop, Microwave
Heating Central, Electric
Cooling Central Air, Electric
Fireplace Yes
Fireplaces Family Room, Other, See Remarks
of Stories 1
Stories One

Exterior

Exterior Features Covered Patio, Porch
Roof Composition, Shingle
Construction Brick Veneer
Foundation Slab

School Information

District Killeen ISD

Additional Information

Date Listed	February 9th, 2021
Days on Market	97
HOA Fees	0.00

Listing Details

Listing Office	Prestige Real Estate
----------------	----------------------

The information being provided by the Central Texas MLS is exclusively for consumers' personal, non-commercial use, and it may not be used for any purpose other than to identify prospective properties consumers may be interested in purchasing. The data is deemed reliable but is not guaranteed accurate by the MLS.