

\$7,500,000 - 2200 E Mccarty Lane, San Marcos

MLS® #306318

\$7,500,000

0 Bedroom, 0.00 Bathroom,
Land on 60.03 Acres

n/a, San Marcos, Texas

Developers dream sets in the San Marcos ETJ it is directly in the San Marcos growth pattern. 60.033 +/- acres with all city utility in front of property on McCarty Ln., has excellent road frontages on McCarty Ln. and in close proximity of Interstate 35. This property is just minutes from the San Marcos Outlet Mall, Texas State University and many more of San Marcos's popular attractions. Do not miss this opportunity to invest in one of Texas fastest growing cities.

Essential Information

MLS® #	306318
Price	\$7,500,000
Bathrooms	0.00
Acres	60.03
Type	Land
Sub-Type	Unimproved Land
Style	None
Status	Pending

Community Information

Address	2200 E Mccarty Lane
Subdivision	n/a
City	San Marcos
County	Hays
State	Texas
Zip Code	78666

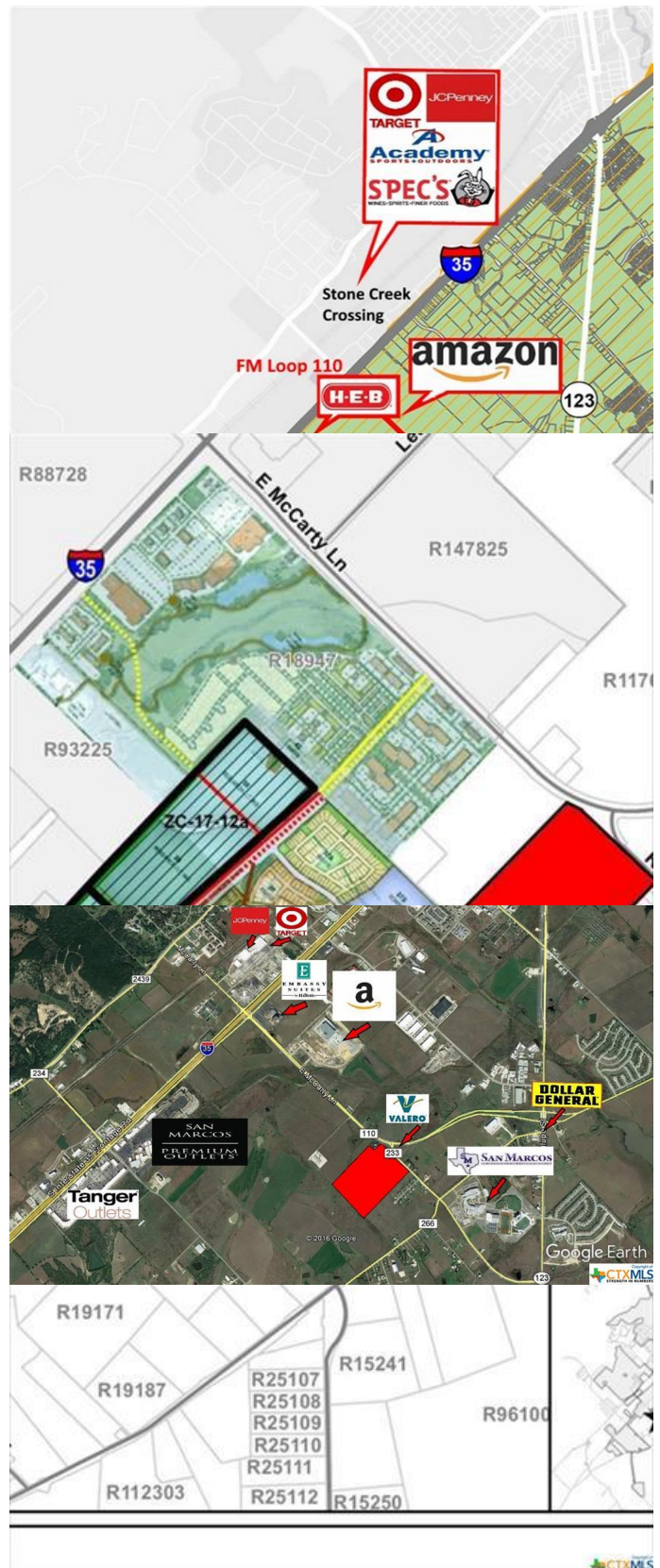

Amenities

Features	None, Curbs
View	Pond

Interior

Stories	None
---------	------

School Information

District	San Marcos Cisd
----------	-----------------

Additional Information

Date Listed	January 5th, 2017
Days on Market	1457
HOA Fees	0.00

Listing Details

Listing Office	D Lee Edwards Realty, Inc
----------------	---------------------------

The information being provided by the Central Texas MLS is exclusively for consumers' personal, non-commercial use, and it may not be used for any purpose other than to identify prospective properties consumers may be interested in purchasing. The data is deemed reliable but is not guaranteed accurate by the MLS.